

RSVP TO SCOTT BOYER: 314.471.5261

Chapter 6 Transportation Employees Association 2nd Annual Car Show & Shine

Route 66 State Park, Eureka, Missouri
Take 44 95GH from Hwy 109 (Eureka) to
WilliamgRd. 9xit &*), turn right, then left
towards Route 66 State Park. Left turn at
bottom of hill and go under I-44. Follow
signs to show!

Sponsored by:

**St. Louis
T-Buckets
Association**

All proceeds from the show
will benefit the Fallen
Workers Memorial
Fund.

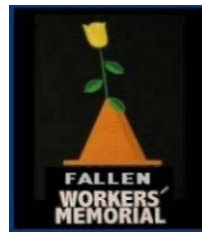

DATE: 10/8/11

TIME: 10:00 AM TO 4:00 PM

**\$15 pre-registration fee; \$20 day of the show. Open to
all makes of Cars—Trucks—Bikes!**

Dash plaques to first 100 registered vehicles!

Music—Food—Fun!

50/50 Drawings to benefit

Chapter 6 Employees Association.

**“We Remember”
Benefit Fallen Workers
Memorial Fund**

***Non-alcohol event**

**Pre-register by completing the attached
form and mailing check, payable to
Chapter 6 TEAM, no later than
September 30, 2011 to:**

**Division 6 Highway Credit Union
c/o 2011 Car Show & Shine
14392 South Outer 40 Road
Chesterfield, MO 63017**

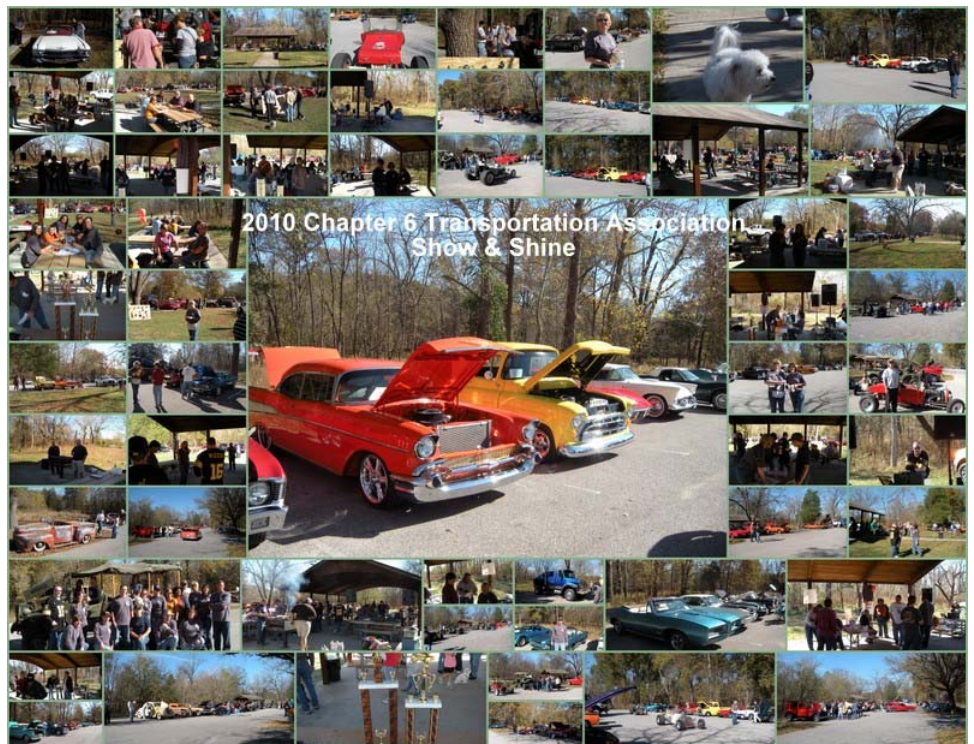

ROUTE 66 STATE PARK

LEGEND

- Boundary
- Road
- Hiking, Bicycling and Equestrian Trail

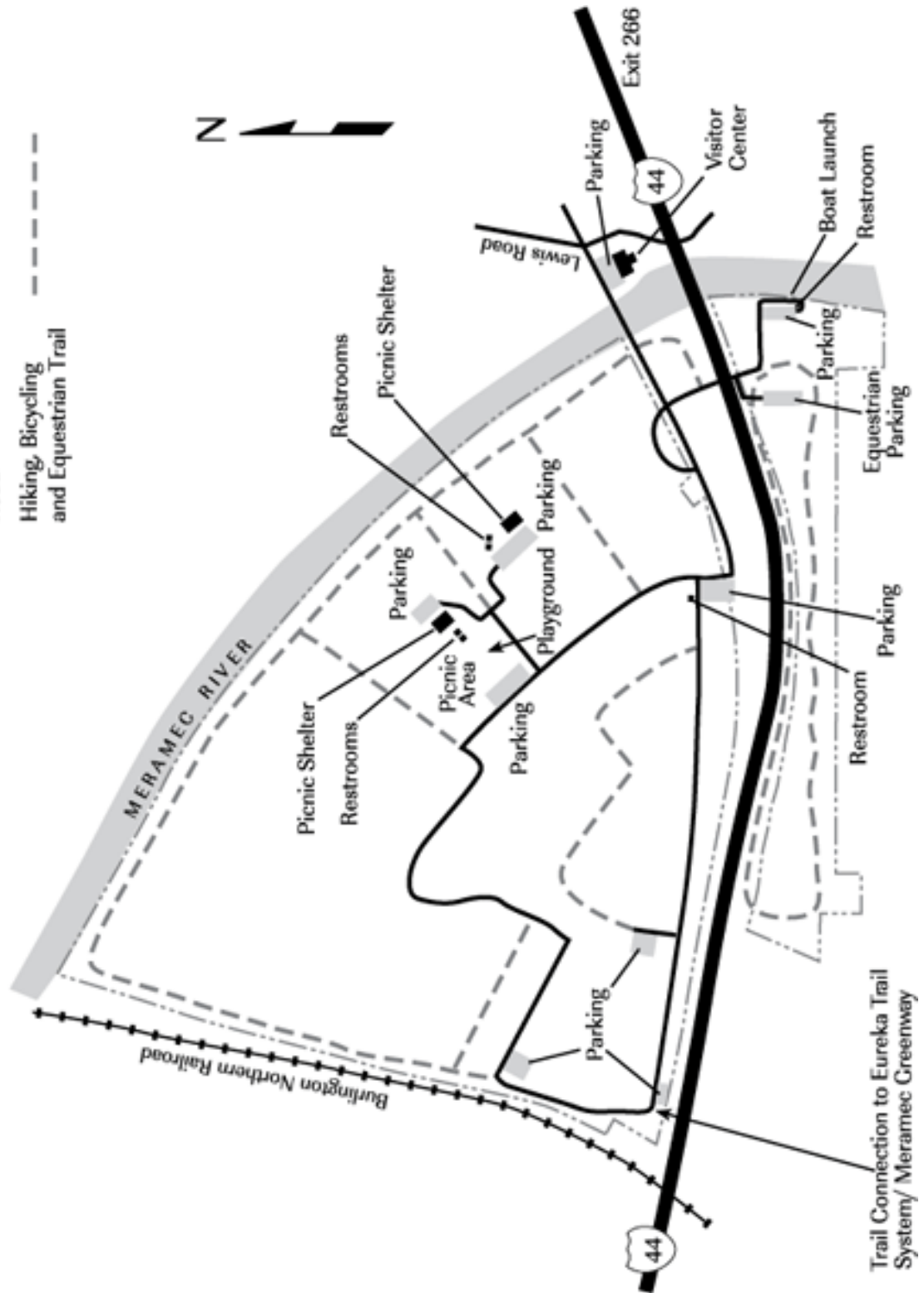

From I-44 west, take Exit 264/Hwy. 109; stay in the far left turn lane and enter onto I-44 east. Continue on I-44 east for 1/4-mile; take Exit 265/Williams Rd. Take the first left (east) on South Outer Road. Continue past the car dealership and you will be in the park.

2011 Fallen Worker Memorial Show & Shine Car Show

Name: _____ MoDot Employee: _____

Vehicle Make, Model & Year: _____

Email-Optional: _____

Neither The Transportation Association of Missouri, Chapter 6 of The Transportation Employees Association of Missouri, The State of Missouri, The Department of Natural Resources nor Route 66 State Park shall be liable for any damage or loss to participants or their property. Participating entrant shall assume all responsibility for any items that may be stolen, lost, misplaced or damaged during the course of the 2011 Fallen Worker Memorial Show & Shine Car Show or any activity associated with said event.

Signature: _____

Pre-register by completing the attached form and mailing check for \$15.00, payable to Chapter 6 TEAM, no later than September 30, 2011 to:

**Division 6 Highway Credit Union
c/o 2011 Car Show & Shine
14392 South Outer 40 Road
Chesterfield, MO 63017**

2011 Fallen Worker Memorial Show & Shine Car Show

Name: _____ MoDot Employee: _____

Vehicle Make, Model & Year: _____

Email-Optional: _____

Neither The Transportation Association of Missouri, Chapter 6 of The Transportation Employees Association of Missouri, The State of Missouri, The Department of Natural Resources nor Route 66 State Park shall be liable for any damage or loss to participants or their property. Participating entrant shall assume all responsibility for any items that may be stolen, lost, misplaced or damaged during the course of the 2011 Fallen Worker Memorial Show & Shine Car Show or any activity associated with said event.

Signature: _____

Pre-register by completing the attached form and mailing check for \$15.00, payable to Chapter 6 TEAM, no later than September 30, 2011 to:

**Division 6 Highway Credit Union
c/o 2011 Car Show & Shine
14392 South Outer 40 Road
Chesterfield, MO 63017**